

CRUISER INSTRUCTION MANUAL BY A-1 WIRELESS TECHNICAL TEAM!!

Cruiser 10.03 (Legal edition)
Common Phone Flash GDFS Unlock Repair Window Help

Settings Rescan 1 2 3 4 5 6 7 8 9 10 11 12 13 14 15 16

1. install software & cable driver.
2. Hookup dongle with computer.
3. Open the software.

COM10 Control Window (UC-10 Universal Cable)

Connection
Primary Extras

Phone
Phone to be attached:
 Standard (wait)
 Standard (don't wait)
 P80x/P90x (PDA-part)
 R380 (PDA-part)

Select exact phone type:
filter Autodetect

Limit baudrate to:
921600 Bd

Attach comment:
Type any comment here...

Boot options:
ACB parameter:
1
 Automatic search
 Use-EMMA smartcard

Phone connection:
Attach to phone
Detach phone
Turn off phone

RSA boot options:
Boot type:
Normal boot
 Analyze configuration

System diagnostics passed.
Version 10.03 ready!

OFF Version 10.03 ready! 0%

Phone type: Phone IMEI: Not available yet

All trademarks and registered trademarks mentioned herein are the property of their respective owners.

Cruiser Pro s/n: 6621-0398 All trademarks and registered trademarks mentioned herein are the property of their respective owners.



- 1. Connect 9v battery with K750 cable.
- 2. Select phone model.

COM10 Control Window (UC-10 Universal Cable)

Connection: Primary | Extras

Phone

Phone to be attached:

- Standard (wait)
- Standard (don't wait)
- P80x/P90x (PDA-part)
- R380 (PDA-part)

Boot options:

ACB parameter: []

Automatic search

Use EMMA smartcard

RSA boot options:

Boot type: [Normal boot]

Analyze configuration

Select exact phone type:

filter: [W810i]

Limit baud: [W810i]

Attach com: [Type any]

Phone conn: [W810i]

Turn off phone

System diagnostics passed. Version 10.03 ready!

OFF | Version 10.03 ready! | 0%

Phone type: | Phone IMEI: Not available yet



1. Click on attach phone.
2. Connect the K750 cable.
3. phone will attach like this.

COM10 Control Window (UC-10 Universal Cable)

Connection: Primary | Flash | File System | Locks | Security RSA

Phone to be attached:
 Standard (wait)
 Standard (don't wait)
 P80x/P90x (PDA-part)
 R380 (PDA-part)

Boot options:
ACB parameter: 0
 Automatic search
 Use EMMA smartcard

RSA boot options:
Boot type: Normal boot
 Analyze configuration

Select exact phone type:
filter: W810i

Limit baudrate to:
921600 Bd

Attach comment:
Type any comment here...

Phone connection:

```
Phone CID: 49
Phone color: Red
Flash certificate: A1_DB2010_49_RED
Trying Red CID49 flash applet...
Sending applet prologue...
Sending applet body...
Time spent entering bootstrap: 1s
Initializing phone hardware...
Applet ID: 060206 1814 NPACXC125872_COMPACTPRODUCT
Flash manufacturer: Intel
Flash ID: 0x897E
OTP Security Level: 1 (Retail)
OTP CID: 49
Sending applet...
Applet ID: 060305 1000 104_DB2010_FLASHLOADER_P5G_C
RSA protection state cannot be determined for this CID.
Phone hardware initialized OK
```

SERVICE Phone hardware initialized OK 100%

Phone type: W810i (1052051-BV) Phone IMEI: 359063-00-762829-5

All trademarks and registered trademarks mentioned herein are the property of their respective owners.



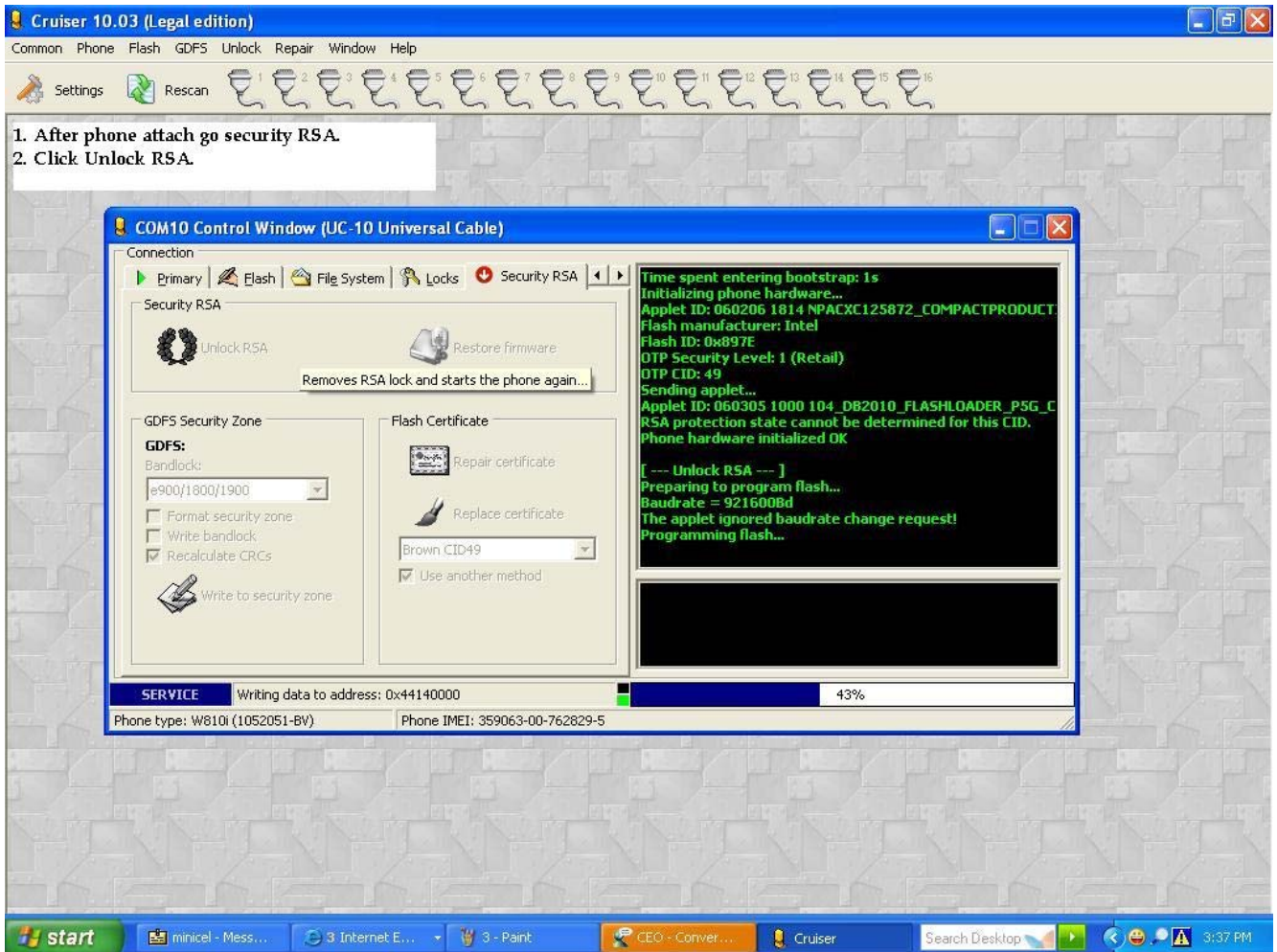

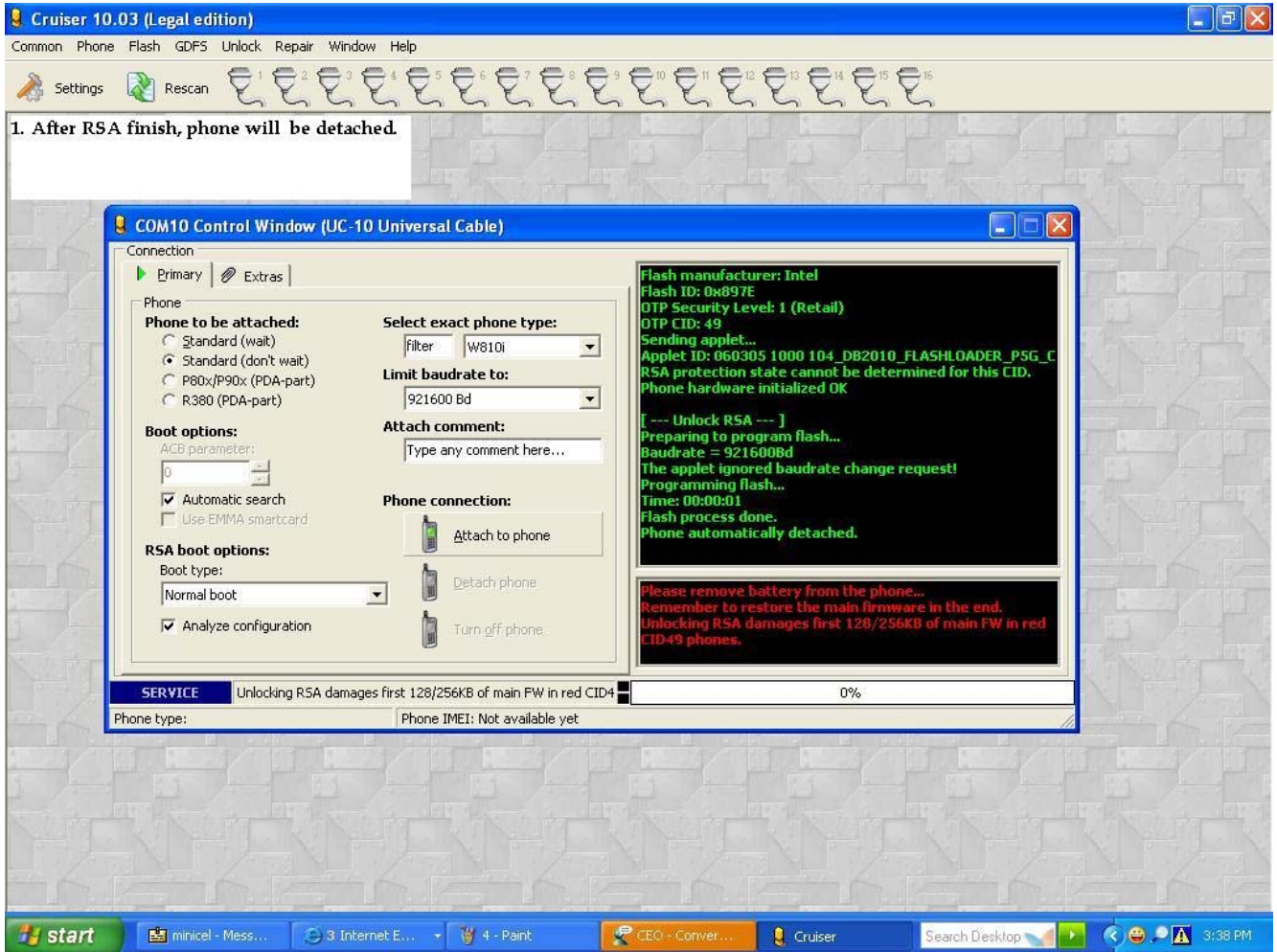

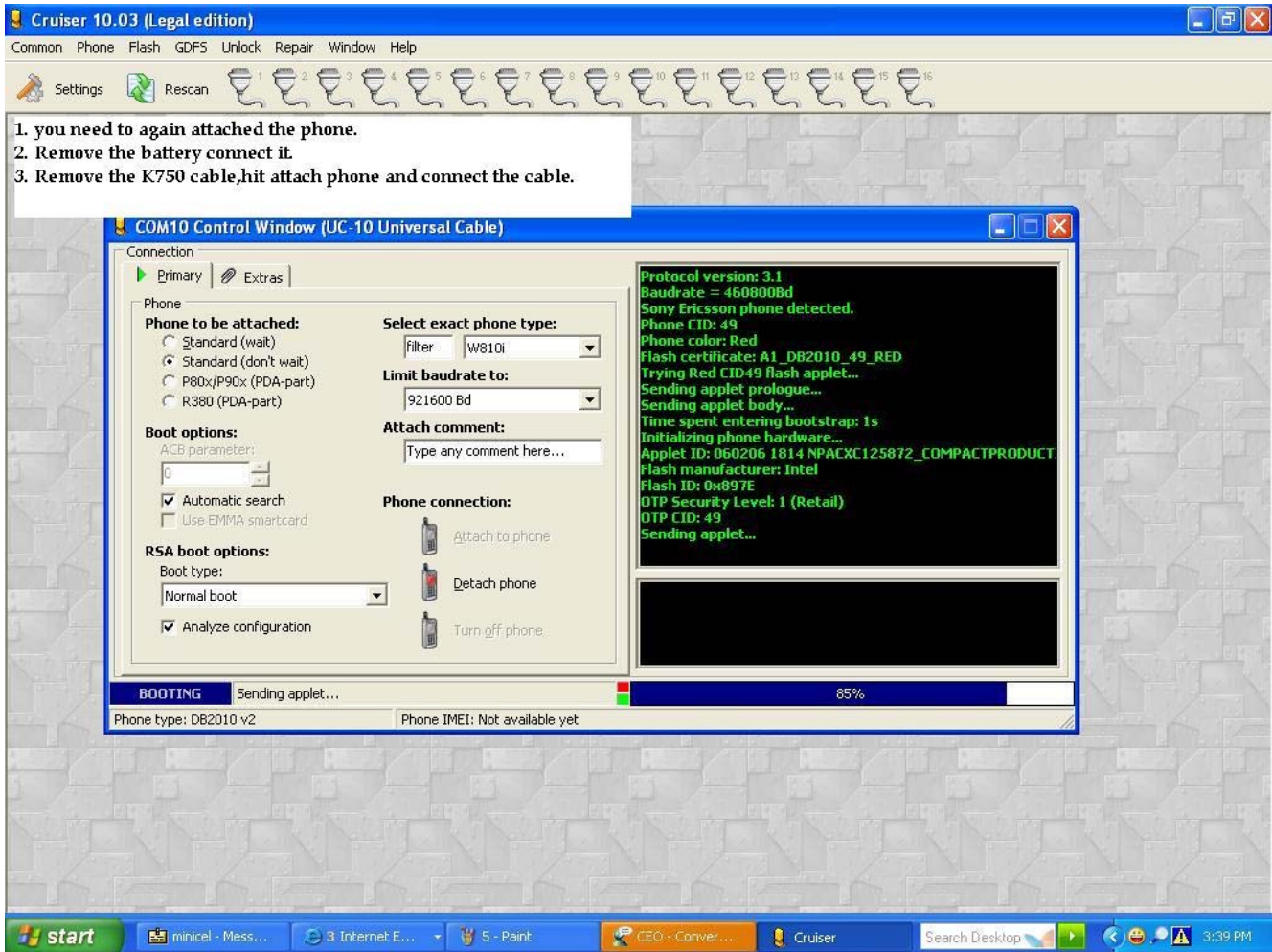

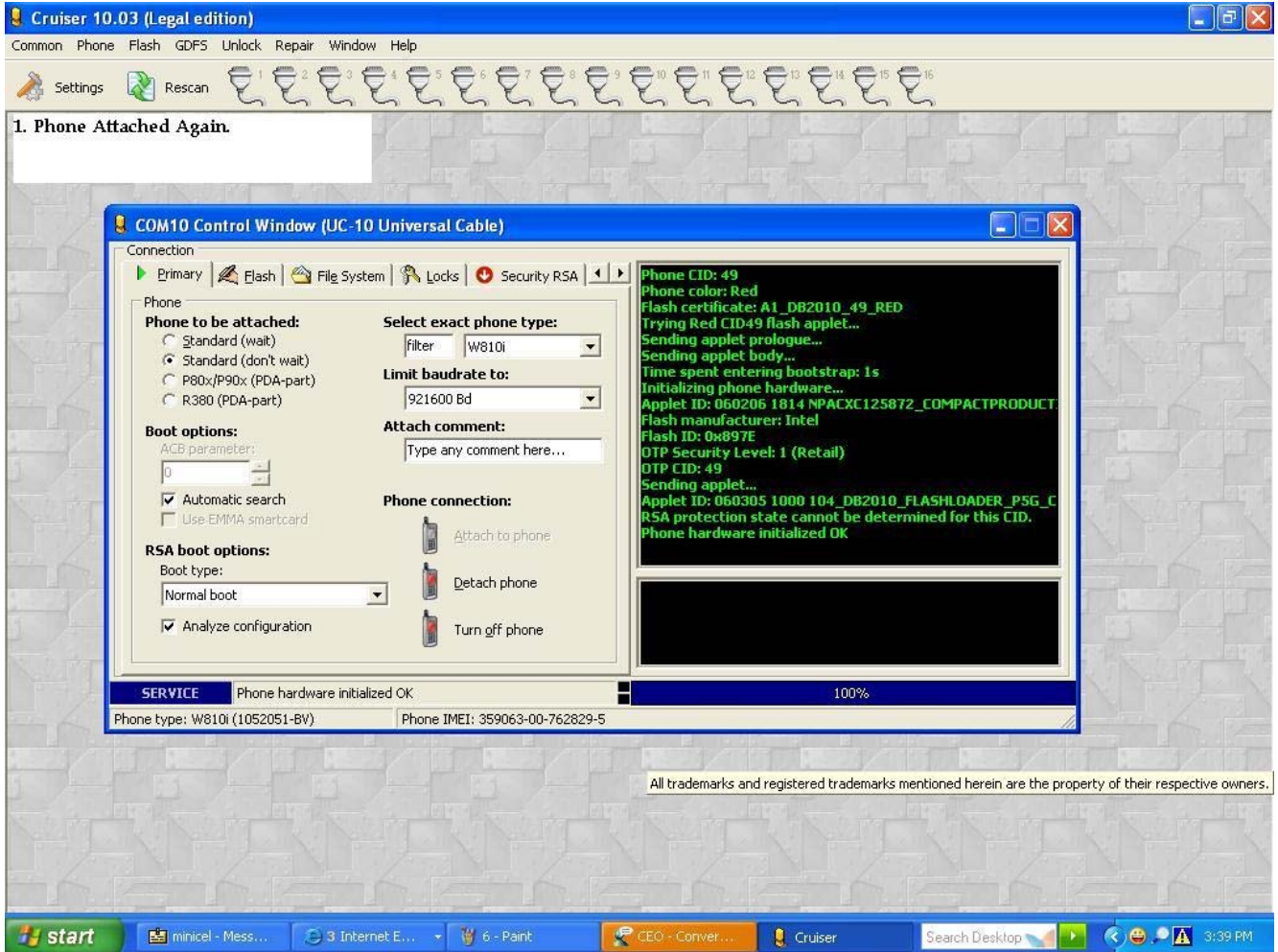

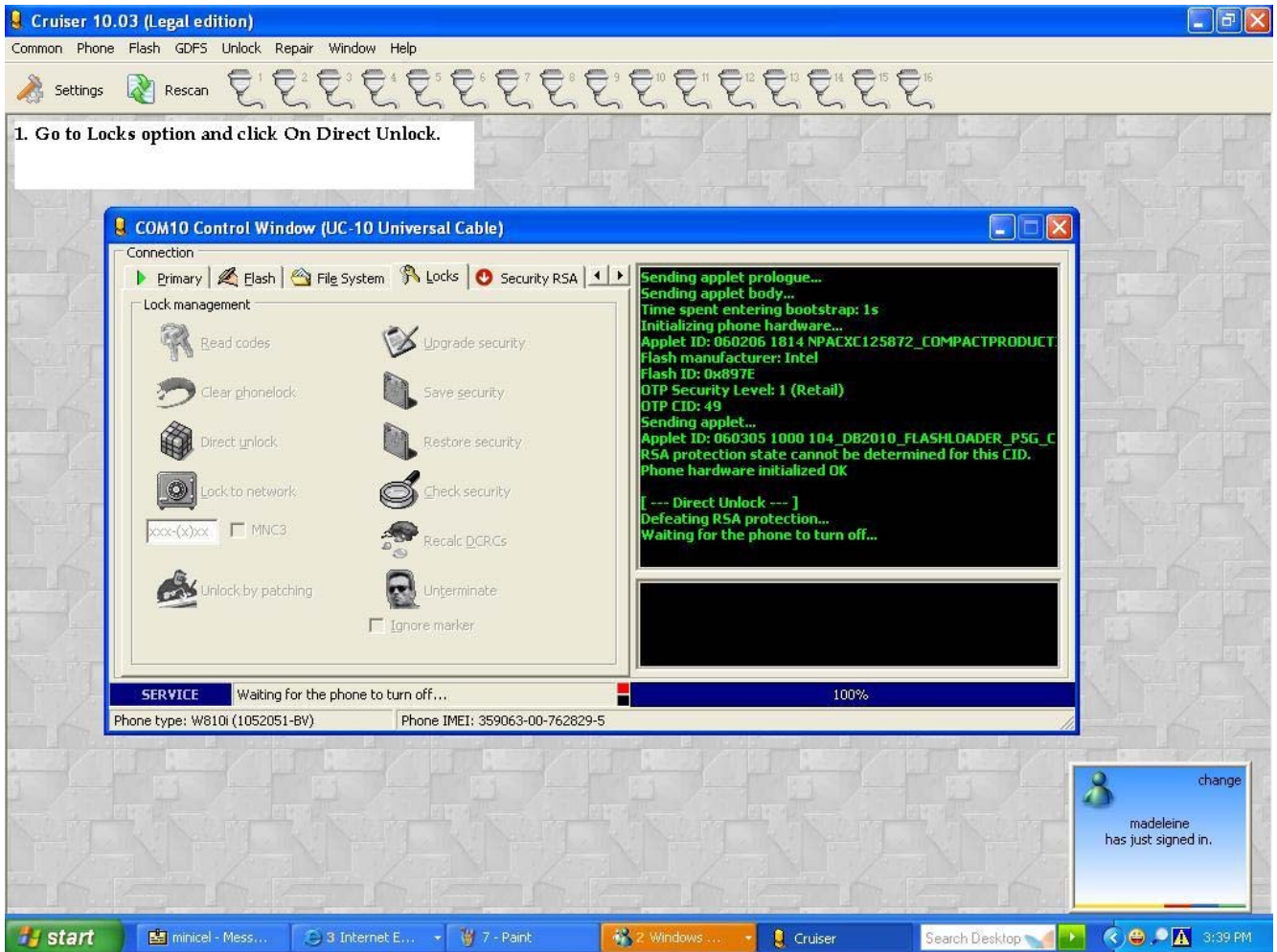

1. After direct unlock attach the phone again.
2. Remove battery, connect battery again.
3. Hit attach phone and connect K750 cable

COM10 Control Window (UC-10 Universal Cable)

Connection: Primary | Flash | File System | Locks | Security RSA

Phone

Phone to be attached:

- Standard (wait)
- Standard (don't wait)
- P80x/P90x (PDA-part)
- R380 (PDA-part)

Select exact phone type: filter W810i

Limit baudrate to: 921600 Bd

Attach comment: Type any comment here...

Boot options:

ACB parameter: 0

- Automatic search
- Use EMMA smartcard

RSA boot options:

Boot type: Normal boot

- Analyze configuration

Phone connection:

Attach to phone

Detach phone

Turn off phone

```

Phone CID: 49
Phone color: Red
Flash certificate: A1_DB2010_49_RED
Trying Red CID49 flash applet...
Sending applet prologue...
Sending applet body...
Time spent entering bootstrap: 1s
Initializing phone hardware...
Applet ID: 060206 1814 NPACXC125872_COMPACTPRODUCT
Flash manufacturer: Intel
Flash ID: 0x897E
OTP Security Level: 1 (Retail)
OTP CID: 49
Sending applet...
Applet ID: 060305 1000 104_DB2010_FLASHLOADER_P5G_C
RSA protection state cannot be determined for this CID.
Phone hardware initialized OK
    
```

SERVICE Phone hardware initialized OK 100%

Phone type: W810i (1052051-BV) Phone IMEI: 359063-00-762829-5

